

Winter Break Camps

NCPRD's winter break science camps foster curiosity and inspire wide-eyed wonder, while teaching kids about the world around them. *Schedules subject to change.*



PLAY-WELL: WINTER WONDERLAND ENGINEERING USING LEGO® MATERIALS

Ages 5-9. Bundle up, we're creating a spectacular Winter Wonderland! Build bobsleds, design snowplows, and ride the Polar Express. Explore your snowiest ideas and learn STEM concepts with tens of thousands of LEGO® pieces at your mitten-tips and the guidance of an experienced Play-Well instructor. No class Jan. 1.

Instructor: Play-Well TEKnologies Staff
Location: Milwaukie Community Center
Fee: NCPRD, \$210; non-resident, \$263
Time/Date: 9 a.m.-noon FMTuWF 12/26-1/2



STEAMVENTURES: MINI WORLD IN A BOTTLE FOR THE HOLIDAY

Ages 6-10. Build a tiny plant world for your room! This eco-discovery camp will take your child's curiosity and enthusiasm for nature and help them understand how an ecosystem works. Plant your own seeds and watch them grow. Pick plants, mix soil, and use tools to build a terrarium while learning important ecological concepts around plants, animals, water, sunlight, and soil nutrients. Students will learn, play and explore, all while having fun, making friends and connecting to nature. No class Jan. 1.

Instructor: Julia Corkett
Location: Milwaukie Community Center
Fee: NCPRD, \$210; non-resident, \$263
Time/Date: 9 a.m.-noon FMTuWF 12/26-1/2

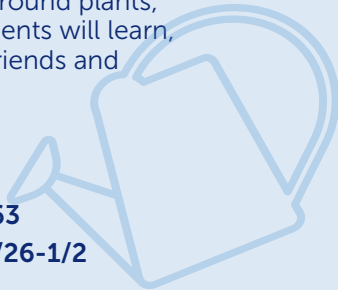
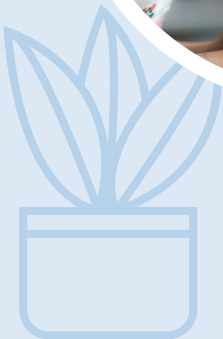

REGISTER ONLINE AT **NCPRD.ORG**

